

CERTIFICATE of REGISTRATION

Registered Name
ERC COLOR ME STAR

Registration Number
917,076

Type of Registration
REGULAR

Color
BLACK

Pattern Type
TOBIANO

Sex
MARE

Foaling Date
MAY 01, 2006

State/Province Foaled
UTAH

Breeder (Owner of Dam at Time of Breeding)
CHILDS, ERROL
SOUTH JORDAN, UTAH

ID# - 8563616

Original Owner
CHILDS, ERROL
SOUTH JORDAN, UTAH

ID# - 8563616

Current Owner
CHILDS, ERROL
SOUTH JORDAN, UTAH

ID# - 8563616

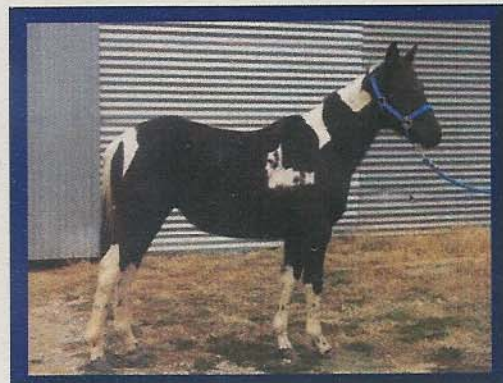

Sire CRUZIN FOR COLOR
718,117
BAY/TOBIANO

Dam KOOL BREEZY STAR
505,976
CHESTNUT/TOBIANO



COLOR ME SMART
194,383
BAY/TOBIANO

CITASTWICEBLACKSPOOK
399,160
BLACK/TOBIANO

BJL COLOR ME KOOL
336,517
BLACK/TOBIANO

RAINEYS TRIXIE
149,200
CHESTNUT/TOBIANO

SMART LITTLE LENA
(QH) 1,565,822

DOXS PAINTED LADY
95,716
BROWN/TOBIANO

SPOOKS ROYAL CROWN
243,352
BLACK/TOBIANO

OREGON BEAUTY
235,264
BLACK/TOBIANO

MR KOOL STAR
199,016
BLACK/TOB/OVR

JOHNATHANS DARLING
(QH) APPENDIX

HAPPYS BATMAN
93,016
BLACK/TOBIANO

ALLEGRAS RAINEY
66,682
BLACK/TOBIANO

Date Registered
NOVEMBER 13, 2007

Lynne Smith
Executive Director

This certifies that the above-named horse is recorded in the American Paint Horse Association registry. This certificate is based upon the written evidence and signature provided by the applicant, and is issued with the right to correct and/or revoke.

TRANSFER RECORD

The last name entered here under is the last recorded owner of this animal, as shown by the records of the American Paint Horse Association. TO TRANSFER THE ANIMAL DESCRIBED ABOVE, complete the transfer on the reverse side. Send this certificate and the transfer fee to the American Paint Horse Association, P.O. Box 961023, Fort Worth, Texas 76161-0023. The transfer entry will then be made and a certificate mailed as directed. Please contact Customer Service at (817) 222-8451 for additional information.

For office use only — do not alter information on front of certificate

Date of Purchase

Name and Address of Owner as Shown by Transfer Record

Attest of Record by Secretary