

# CERTIFICATE of REGISTRATION

**Registered Name**  
ERC DELTA DANDY DOLL

**Registration Number**  
917,185

**Type of Registration**  
REGULAR

**Color**  
CHESTNUT

**Pattern Type**  
TOBIANO

**Sex**  
MARE

**Foaling Date**  
MAY 06, 2007

**State/Province Foaled**  
TEXAS

**Breeder** (Owner of Dam at Time of Breeding)  
PAINTED HORSESHOE RANCH  
CHOTEAU, MONTANA

ID# - 8267014

**Original Owner**  
CHILDS, ERROL  
SOUTH JORDAN, UTAH

ID# - 8563616

**Current Owner**  
CHILDS, ERROL  
SOUTH JORDAN, UTAH

ID# - 8563616

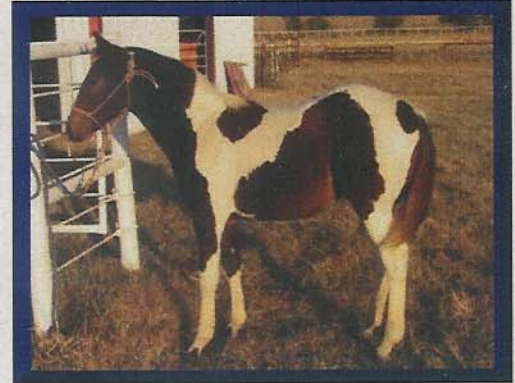

**Sire** DELTA PROMISE  
527,747  
SORREL/TOBIANO



**Dam** EASY JET OLENA  
733,462  
BAY/TOBIANO

DELTA OLENA  
138,171  
SORREL/TOBIANO

LITTLE PEPPYS PEG  
(QH) 1,885,142

SPOOKSROYALBLACKJACK  
397,223  
BLACK/TOBIANO

JET DECK OLENA  
321,629  
SORREL/TOBIANO

DOC O'LENA  
(QH) 493,297

DELTA  
2,120  
BAY/TOBIANO

PEPPY SAN BADGER  
(QH) 1,089,924

NU BARS PEG  
(QH) 1,189,300

SPOOKS ROYAL CROWN  
243,352

BLACK/TOBIANO

MISS BLACK ROSE  
167,742

BLACK/TOBIANO

DELTA OLENA  
138,171  
SORREL/TOBIANO

COUSINS DREAM  
(QH) 2,098,922

**Date Registered**  
NOVEMBER 14, 2007

*Lex Smithurst*  
Executive Director

This certifies that the above-named horse is recorded in the American Paint Horse Association registry. This certificate is based upon the written evidence and signature provided by the applicant, and is issued with the right to correct and/or revoke.

## TRANSFER RECORD

The last name entered here under is the last recorded owner of this animal, as shown by the records of the American Paint Horse Association. TO TRANSFER THE ANIMAL DESCRIBED ABOVE, complete the transfer on the reverse side. Send this certificate and the transfer fee to the American Paint Horse Association, P.O. Box 961023, Fort Worth, Texas 76161-0023. The transfer entry will then be made and a certificate mailed as directed. Please contact Customer Service at (817) 222-8451 for additional information.

For office use only — do not alter information on front of certificate

Date of Purchase	Name and Address of Owner as Shown by Transfer Record	Attest of Record by Secretary
------------------	---	-------------------------------